

RESOLUTION NO. 87
STATE OF FLORIDA

COUNTY RESOLUTION ON USE
OF
SECONDARY ROAD FUNDS

YEAR 1972-1973 thru 1976-1977

COUNTY NASSAU

WHEREAS, under the provisions of Section 206.60 Florida Statutes and Section 9, Article XII Constitution of the State of Florida, the Florida Department of Transportation will receive a portion of the surplus of this County's pro-rata share of the 5th and 6th cent gasoline tax to be used within this County; and

WHEREAS, under the provisions of Section 339.08 and Section 339.081, Florida Statutes, the expenditure of such funds shall be as prescribed by regulations of the Department and pursuant to an adopted resolution by this Board of County Commissioners; and

WHEREAS, under the provisions of Section 334.21, Florida Statutes, the County is required to submit to the Department of Transportation a plan of work for the construction and maintenance of roads and streets within its jurisdiction for the five-year period beginning 1972.

NOW, THEREFORE, BE IT RESOLVED AS FOLLOWS:

1. That the Florida Department of Transportation is hereby requested to use the aforesaid funds for the purposes and projects listed in EXHIBIT "A" attached hereto and made a part hereof and that the Department consider the listed items in accordance with priorities shown and to the extent of available funds in the preparation of its annual program of work for the above-listed fiscal year with the remaining requests constituting a continuing program to be scheduled in accordance with estimated available funds during the succeeding four years.

2. That the actual scheduling of work by the Department on the requested projects be in the order of priorities listed insofar as is practicable, but not to the extent of retarding the whole program or

precluding the grouping of similar type projects in one construction contract.

3. That allocations and expenditures of funds by the Department shall not be restricted by any estimate of cost shown herein, and that this Board concurs in the use by the Department of any available funds necessary incidental to making those road projects listed in Exhibit "A" fully operating facilities within the termini described in said Exhibit, and as shown on the accompanying map.

4. That if, at any time, this County's secondary funds programmed allocations become over or under-programmed in the amount of 10%, the Department will adjust the Secondary program with the approval and recommendations of this Board to bring said program into balance.

5. That the methods and standards employed by the Department for the determination of major improvement features, including specific alignment, types and width of pavement, types of materials, and the Department's standard specifications for construction are concurred in and approved by this Board.

PASSED AND DULY ADOPTED IN OPEN SESSION, March 14th, 1972

BOARD OF COUNTY COMMISSIONERS
OF NASSAU COUNTY, FLORIDA

BY *J. W. Jones* CHAIRMAN

ATTEST:

D. O. Opler
EX-OFFICIO CLERK

E X H I B I T "A"

Resolution on use of Secondary Road
Funds adopted March 14, 1972

for

FISCAL YEARS 72-73 COUNTY OF Hessau

SECTION I. The Board of County Commissioners concurs in the use of aforesaid funds for the following purposes and projects, and their inclusion in the Florida Department of Transportation's annual budget and program of work for the above listed five-year period.

	<u>Description</u>	<u>Suggested Budget Year</u>	<u>Estimated Cost</u>
(a) Traffic Signals (County-wide) for projects listed in this exhibit on which construction commences during this fiscal year, and for locations on the Secondary Road System which are provided for in separate agreements.			\$ <u>1,000.00</u>
(b) Periodic Maintenance (resurfacing) for the following projects currently on the State Secondary System.			<u>(See Page 2 of 2)</u>
(c) Right of Way for the following Primary Roads, and any other Primary Roads provided for in separate agreements. 72-77			
XX 200(ALA)	West of Five Points to Fernandina Bch. City Limits	92,500	
XX 200(ALA)	S.R. 9 (I-95) to S.R. 5 (US17)	121,000	
200(ALA)	S.E. 5 (US17) to East	234,000	
XX + 200(ALA)	East of S.E. 5 to West of Amelia River	411,000	
XX 200(ALA)	Amelia River Bridge Approach	35,000	
200 (UN301)	S.R. 15 to Duval County Line	1,000	

. E X H I B I T " A "

SECTION II. This Board requests that the following listed items be considered this County's continuing five-year program for the use of Secondary Road Funds. It is understood that the recommended budget year during which the project is to be accomplished is subject to the availability of funds.

Priority	Section & Job No.	Road No.	Length	Description	Type Work	Suggested Budget Year	Estimated Cost
1	74620-020	S108A	3.9	Owens Cutoff S.R. 108 North to S.R. 5	R/W GPS		282,000
2	74-020	S121	13.0	S.R. 2 & S.R. 121 to S.R. 15	Resurface		300,000
3	74-020	S108	1.3	I-95 East to S.R. 5	"		30,000
4	74-020	S108	10.0	S.R. 121 to Hilliard	"		200,000
5	74-020	S105A	3.5	S.R. 105 North to S.R. 108	"		70,000
6	74-020	S105B	1.3	14th Street, S105A South to S105A	R/W GPS		120,000
7	74-020	-----	4.0	Musselwhite Rd., S.R. 15 North to Griffin Rd.	R/W GPS		280,000

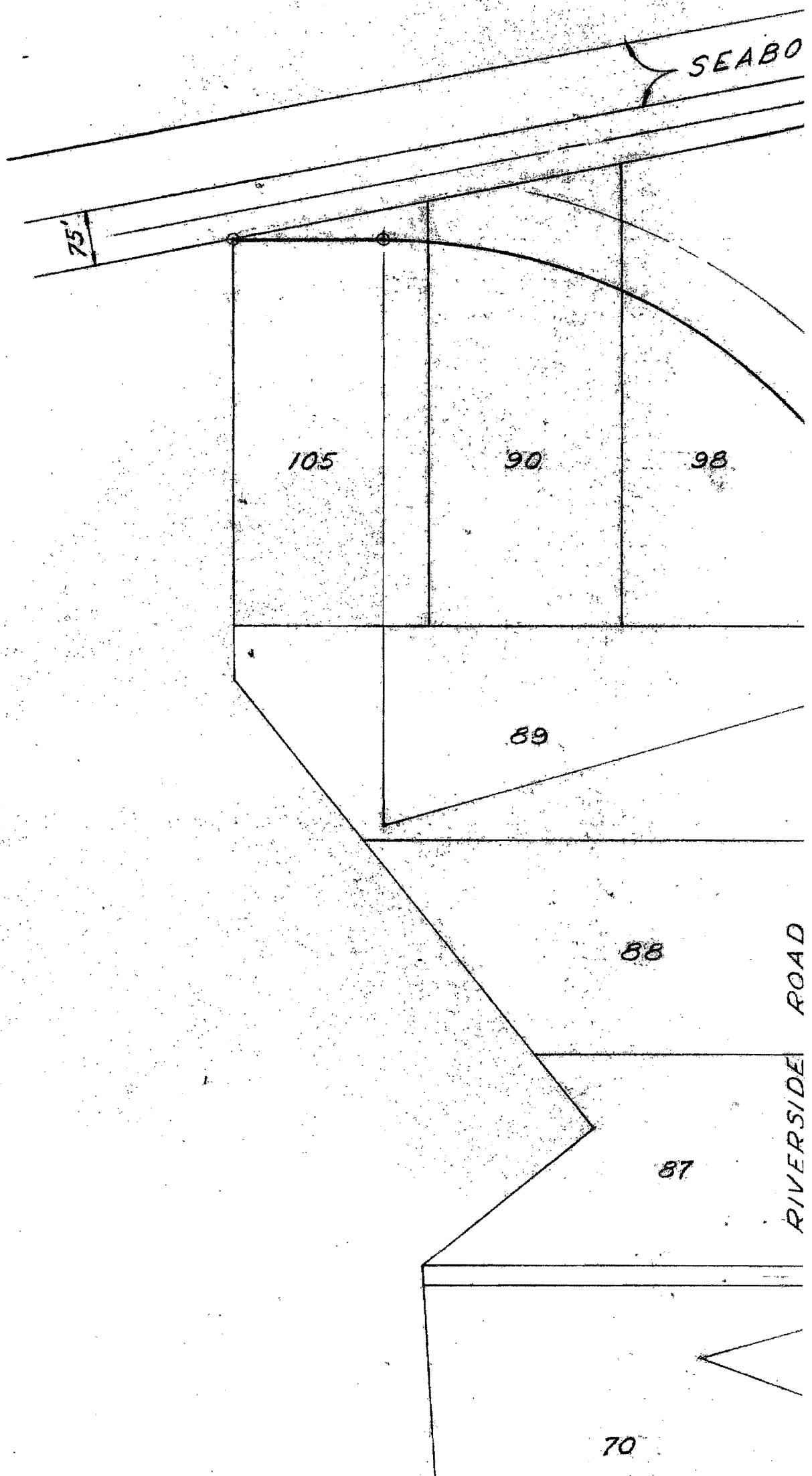

SEABO

75'

105

90

98

89

88

87

70

RIVERSIDE ROAD

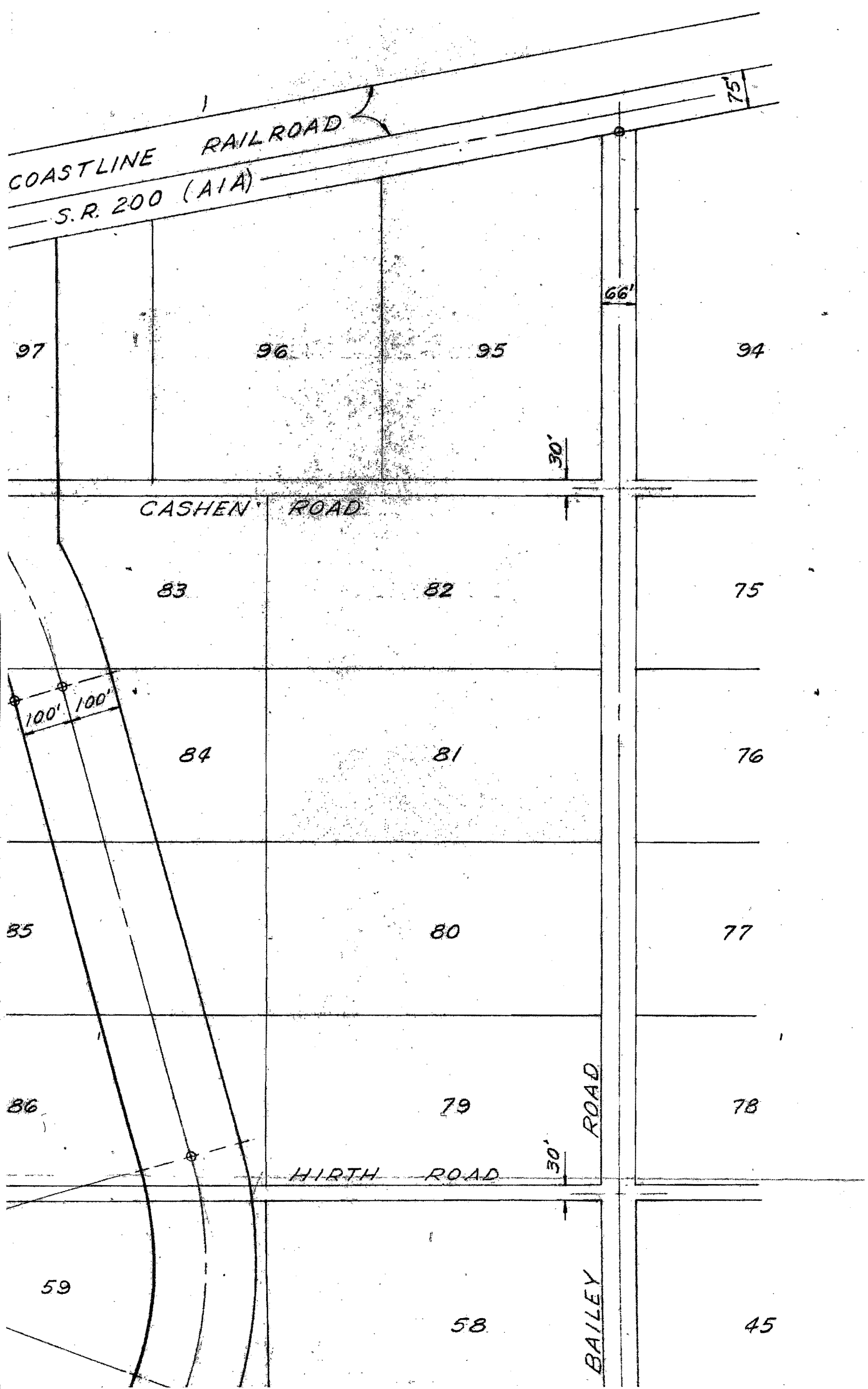

COASTLINE RAILROAD
S.R. 200 (A1A)

97

96

95

75'

66'

94

30'

CASHEN ROAD

83

82

75

100' 100'

84

81

76

85

80

77

86

79

78

HIRTH ROAD

30'

ROAD

59

58

BAILEY ROAD

45

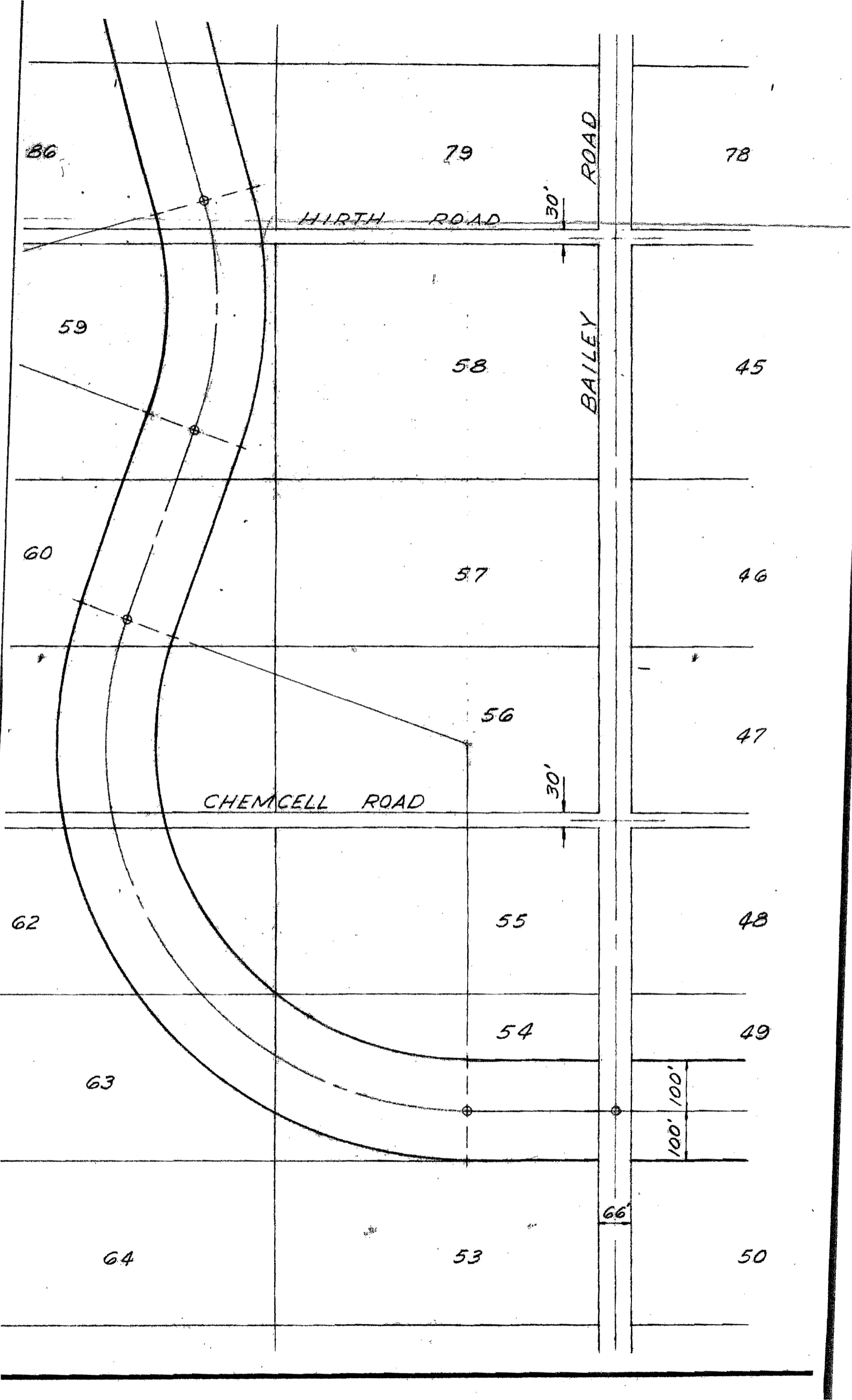

RIVERSIDE

87

70

69

68

30'

67

66

